

OCT 1 2010

X:\Projects\8238\PERMIT

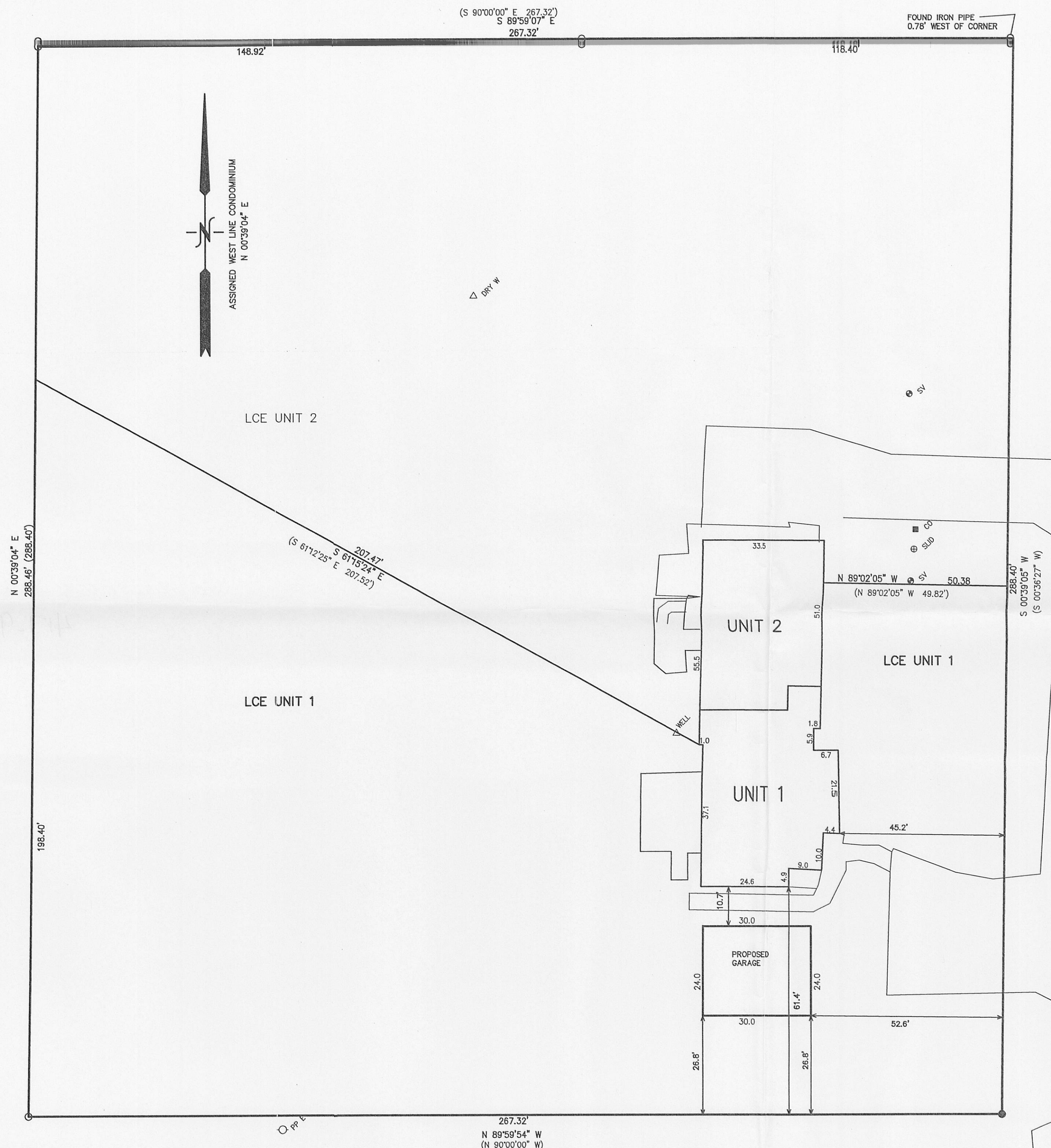

PLAT OF SURVEY  
UNIT 1 & THE LIMITED COMMON ELEMENTS  
ASSOCIATED THERETO  
TROY SCHOOL HOUSE CONDOMINIUM  
LOCATED IN THE SE 1/4 OF THE NE 1/4 SECTION 26  
TOWN 4 NORTH, RANGE 17 EAST  
WALWORTH COUNTY, WISCONSIN

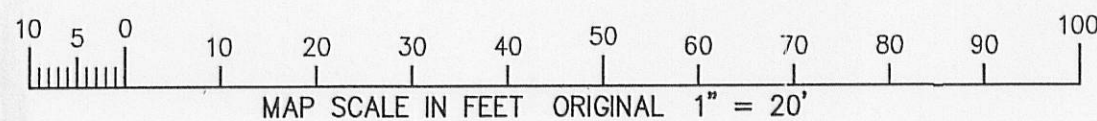
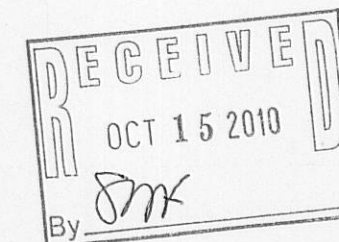

COUNTY TRUNK HIGHWAY "N"  
(66' WIDE)

- LEGEND
- O = FOUND IRON PIPE STAKE
  - = SET IRON REBAR STAKE
  - (XXX) = RECORDED AS

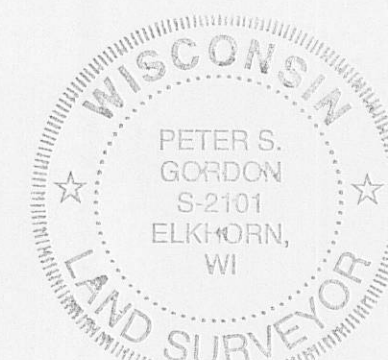

NOTE: COPIES OF THIS MAP TO WHICH THE FOLLOWING CERTIFICATE WILL APPLY SHOW SURVEYOR'S ORIGINAL SEAL AND SIGNATURE IN RED INK. COPIES BY ANY OTHER MEANS MAY HAVE ALTERATIONS WHICH DO NOT REPRESENT THE SURVEYOR'S WORK PRODUCT.

I HEREBY CERTIFY THAT THE ABOVE DESCRIBED PROPERTY HAS BEEN SURVEYED UNDER MY DIRECTION AND THAT THE ABOVE MAP IS A TRUE REPRESENTATION THEREOF AND SHOWS THE SIZE AND LOCATION OF THE PROPERTY AND ITS EXTERIOR BOUNDARIES. THIS SURVEY IS MADE FOR THE USE OF THE PRESENT OWNERS OF THE PROPERTY, AND ALSO THOSE WHO PURCHASE, MORTGAGE, OR GUARANTEE THE TITLE THERETO WITHIN ONE YEAR FROM THE DATE HEREOF.

DATED: 09-23-2010

*Peter S. Gordon*  
PETER S. GORDON R.L.S. 2101

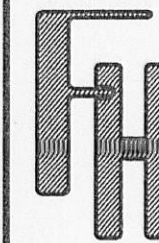

WORK ORDERED BY:  
AL KLAMM  
921 WEST WALWORTH STREET  
ELKHORN, WI. 53121

FARRIS, HANSEN & ASSOCIATES, INC.  
ENGINEERING - ARCHITECTURE - SURVEYING  
7 RIDGWAY COURT P.O. BOX 437  
ELKHORN, WISCONSIN 53121  
OFFICE: (262) 723-2088 FAX: (262) 723-5886

REVISIONS

PROJECT NO.  
8238  
DATE:  
09-23-2010  
SHEET NO.  
1 OF 1